

PLAN FOR PROPOSED CONSTRUCTION OF RESIDENTIAL BUILDING AT PLOT
NO. V, SURVEY NO. 241/2, V.N. 22, THIRUNINRAVUR VILLAGE & PANCHAYAT UNION.

SCALE: 1" = 8'0" (1:100)

SPECIFICATIONS

FOUNDATIONS & LEVELLING ARE IN P.C.C 1:4:8 MIX BRICK WORK IN C.M 1:3 MIX. R.C.C WORKS ARE IN 1:2:4 MIX. PLASTERING THE WALLS IN C.M 1:4 MIX. CEILING AND FLOOR FINISHING IN C.M 1:3 MIX.

JOINERIES:

- D₁ DOOR 3'3" x 7'0" (1.00 x 2.13)
- D₂ DOOR 3'0" x 7'0" (.91 x 2.13)
- D₃ DOOR 2'6" x 7'0" (.76 x 2.13)
- W₁ WINDOW 4'6" x 4'6" (1.37 x 1.37)
- W₂ WINDOW 3'0" x 4'6" (.91 x 1.37)
- V VENTILATOR 2'6" x 2'6" (.76 x 1.37)

PROPOSAL ROADS
 SITE BOUNDARY

PLOT AREA: 2084 SQ.FT. 193.6 SQ.M.
 PLINTH AREA: 972 SQ.FT. 90.3 SQ.M.
 PLOT COVERAGE: 47% F.S.I. 0.47

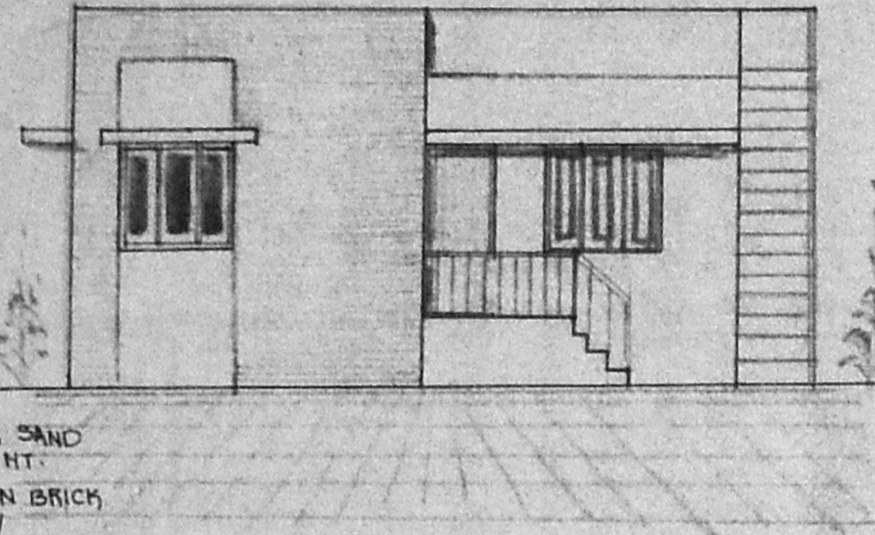

ELEVATION

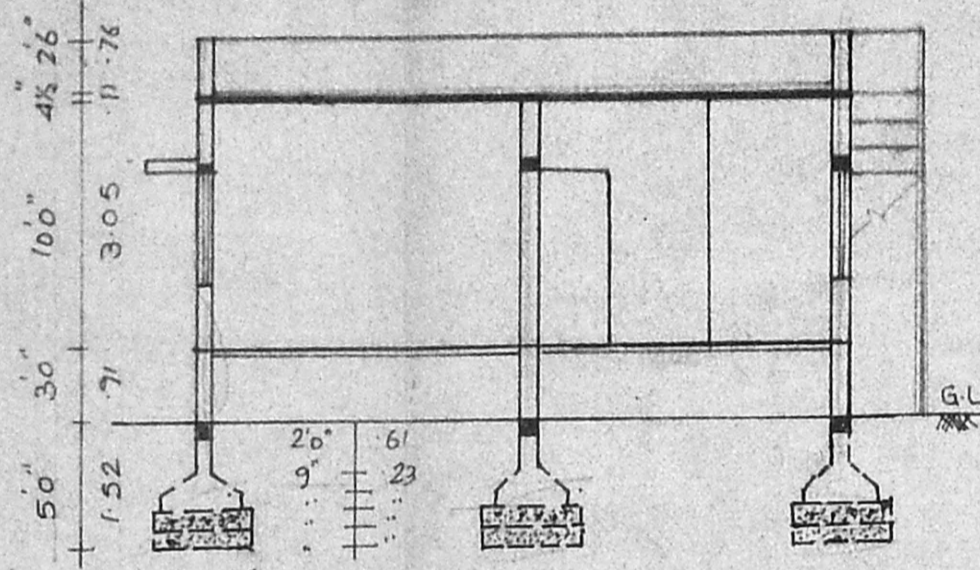

SECTION ON AB

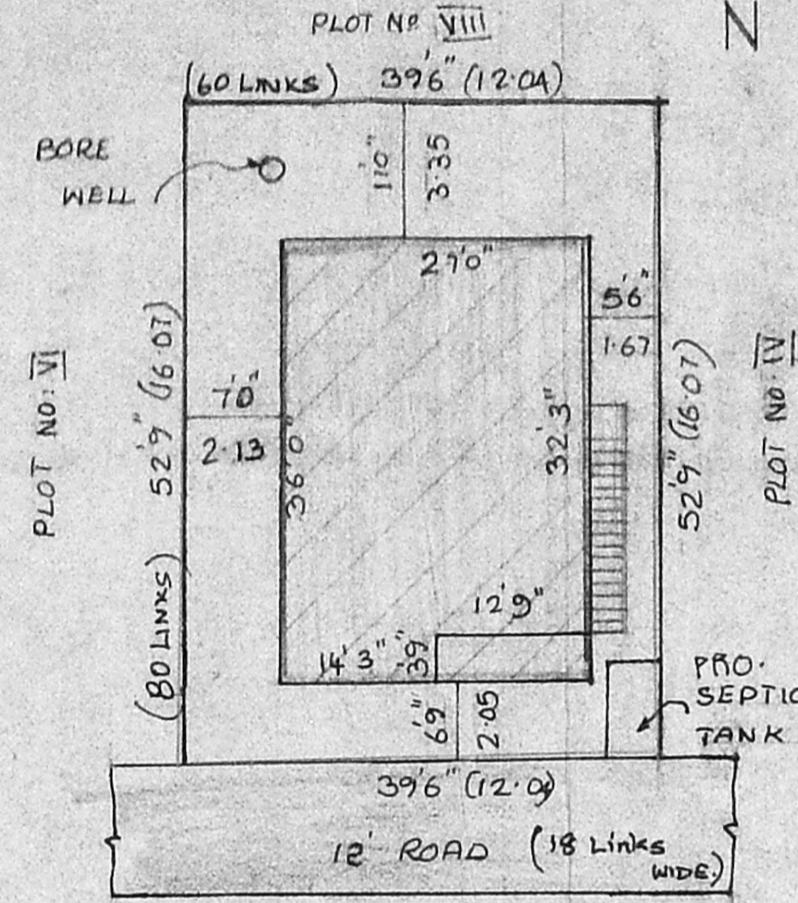

SITE PLAN

SCALE: 1" = 16'0" (1:200)

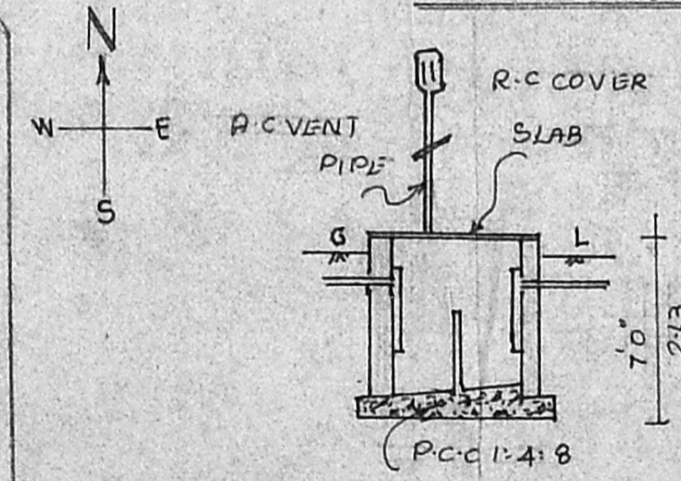

SECTION

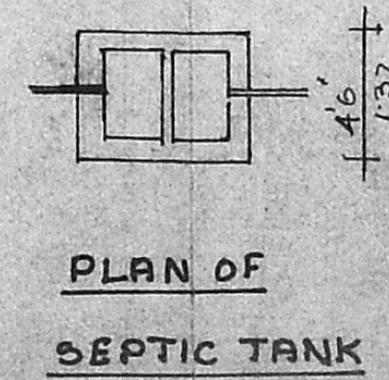

PLAN OF SEPTIC TANK

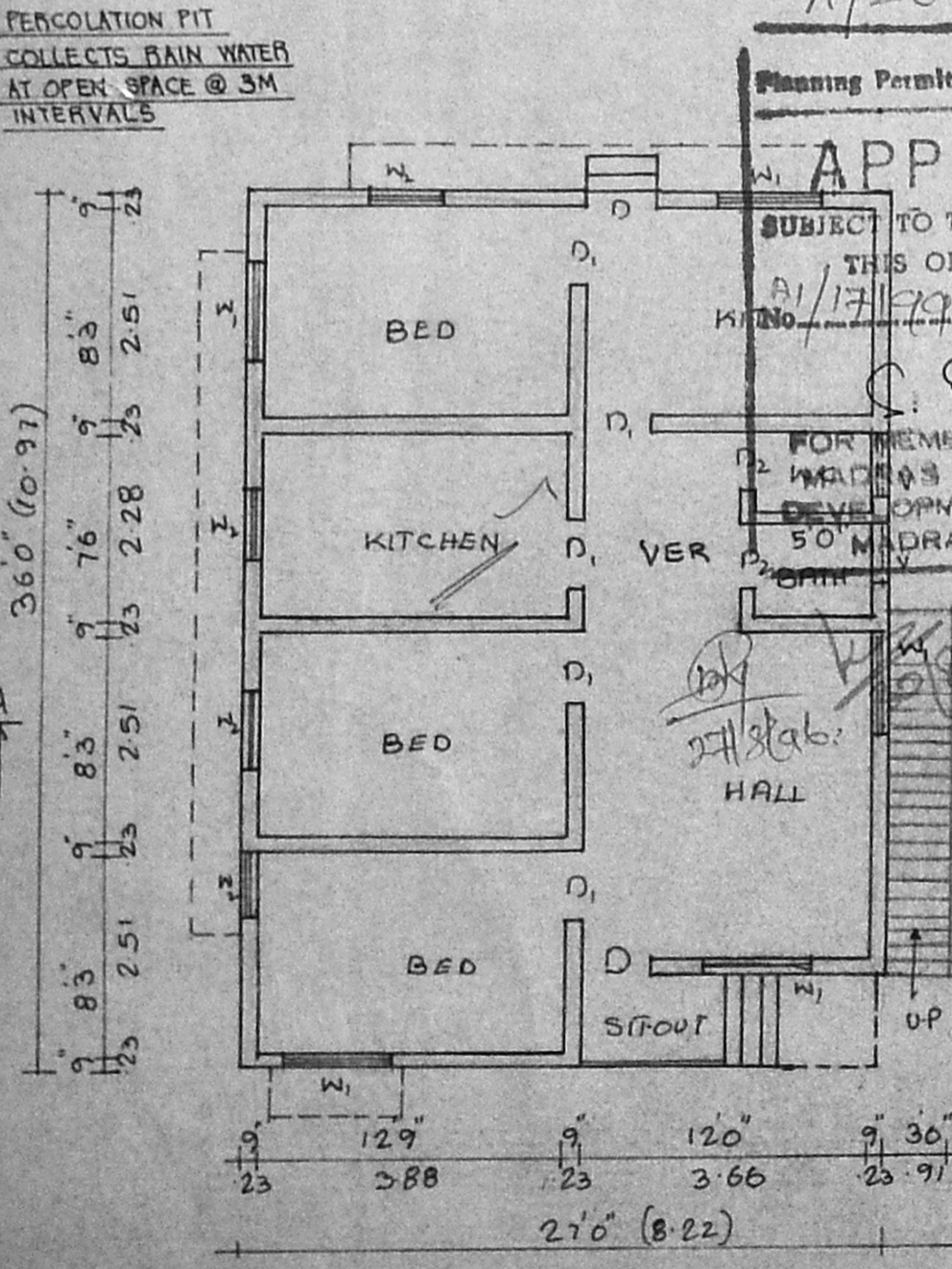

PLAN

APPROVED
 SUBJECT TO THE CONDITIONS IN THIS OFFICE LETTER.
 Planning Permit No. A/20529/415/22/22
 FOR MEMBERS MADRAS METROPOLITAN DEVELOPMENT AUTHORITY
 50 MADRAS - 600 008.

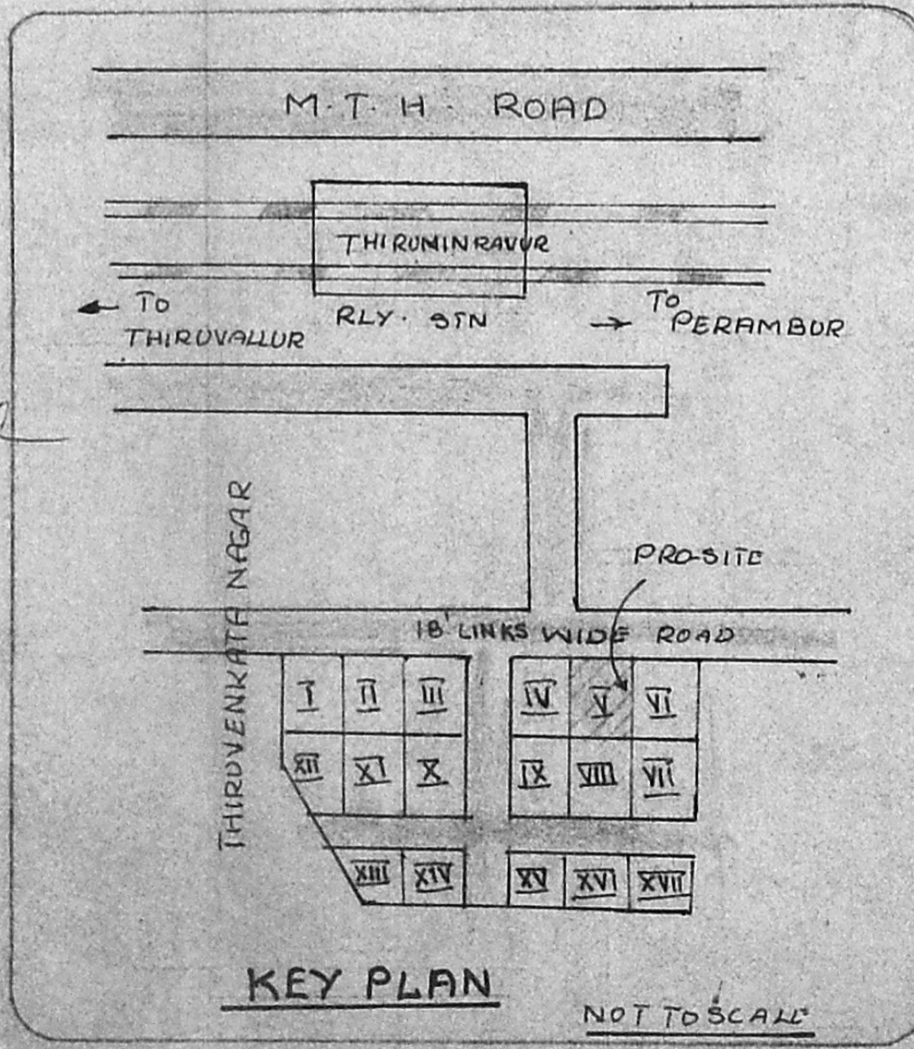

KEY PLAN

NOT TO SCALE

G. Sarojini

OWNER: (G. SAROJINI) W/O G. MANOHARAN

V. BALASUBRAMANI, B. Arch. A.I.I.A., M.C.A., ARCHITECT.
 Regd No. 10712 Council of Architecture
 Licensed Surveyor Class I. R.A. No: 3
 CORPORATION OF MADRAS
 No. 3, Paper Mills Road, First Floor,
 NEAR PERAMBUR CHURCH, MADRAS-600 011
 ENGINEER: